

Geospatial Modeling & Visualization

A Method Store for Advanced Survey and Modeling Technologies

GMV Geophysics GPS Modeling Digital Photogrammetry 3D Scanning Equipment Data and Projects by Region

Category Archives: *Photogrammetry*

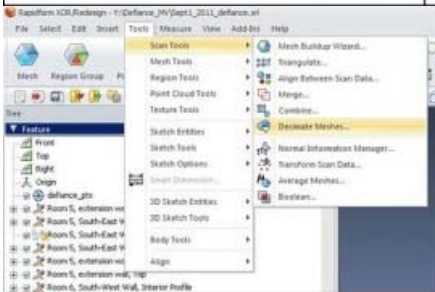
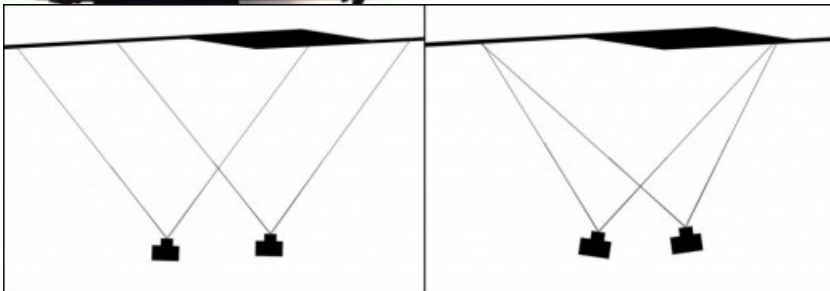

[Masking Photos in Photoscan](#)

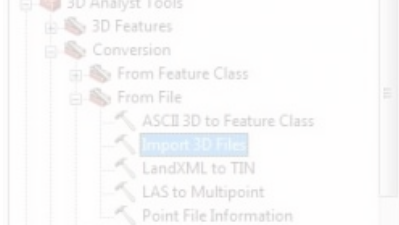

[Photoscan to ArcGIS](#)



[Project Level Documentation for Close-Range Photogrammetry](#)

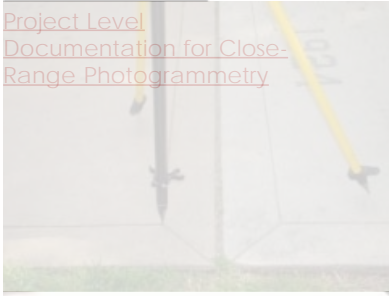

[Control Point Documentation for Close-Range Photogrammetry and/or GPS](#)



[Image Acquisition Documentation for Close-Range Photogrammetry](#)



[Camera Calibration Documentation for Close-Range Photogrammetry](#)

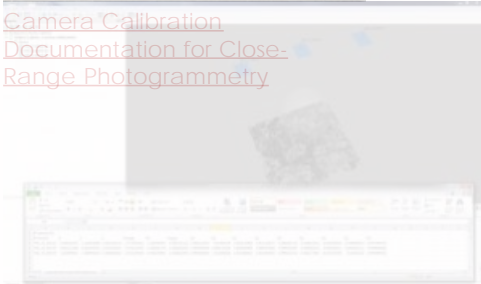

[Image Processing and Block Triangulation Documentation for Close-Range Photogrammetry](#)



[File Exports and Deliverables Documentation for Digital Photogrammetry](#)

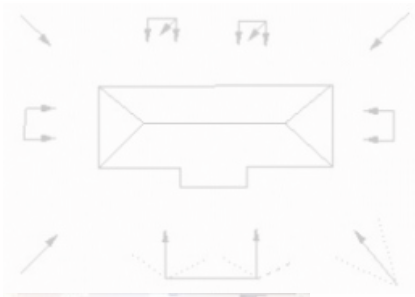

[List of Helpful Websites and Publications for Close-Range Photogrammetry](#)

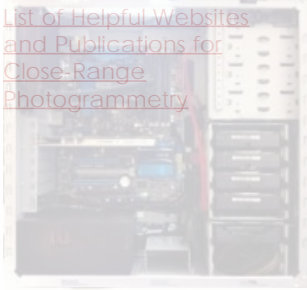

[Computer Requirements for PhotoScan and PhotoScan Pro](#)



[Checklist for Close-Range Photogrammetry Image Collection](#)



[Converting a 3D Model to OpenCTM in Meshlab for Close-Range Photogrammetry Documentation](#)

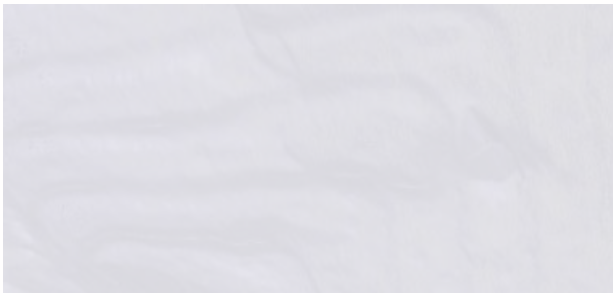

[Knowth Photogrammetry](#)

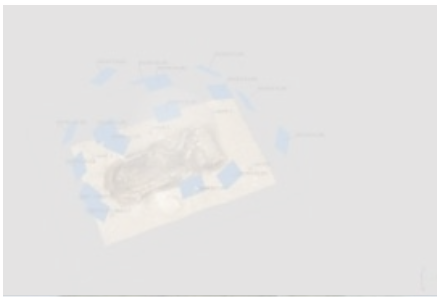

[Gabit Photogrammetry](#)



[Good Photos vs. Bad Photos for Close-range Photogrammetry](#)

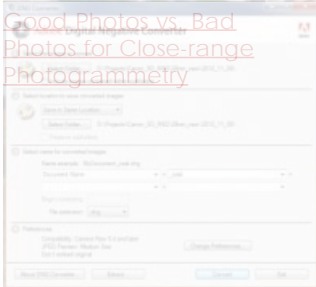

[Pre-processing Digital Images for Close-Range Photogrammetry \(CRP\)](#)



[Basic Operation of the Epson 10000XL Flatbed Scanner with EPSON Scan Utility Software](#)



[Basic Operation of the Epson 10000XL Flatbed Scanner with SilverFast Software Plugin for Photoshop](#)

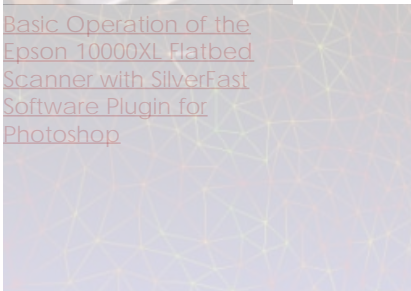

[Assessing your 3D Model: Effective Resolution](#)

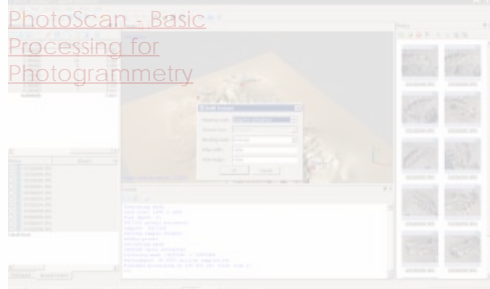
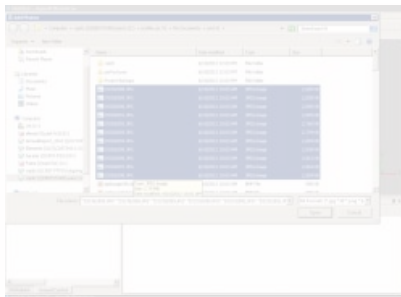

[PhotoScan - Building](#)

1. [Geometry & Texture for](#)
2. [Photogrammetry](#)
3. 3
4. 4
5. 5
6. 6
7. 7

Login

[Log in](#)